

TERRACE PLAN

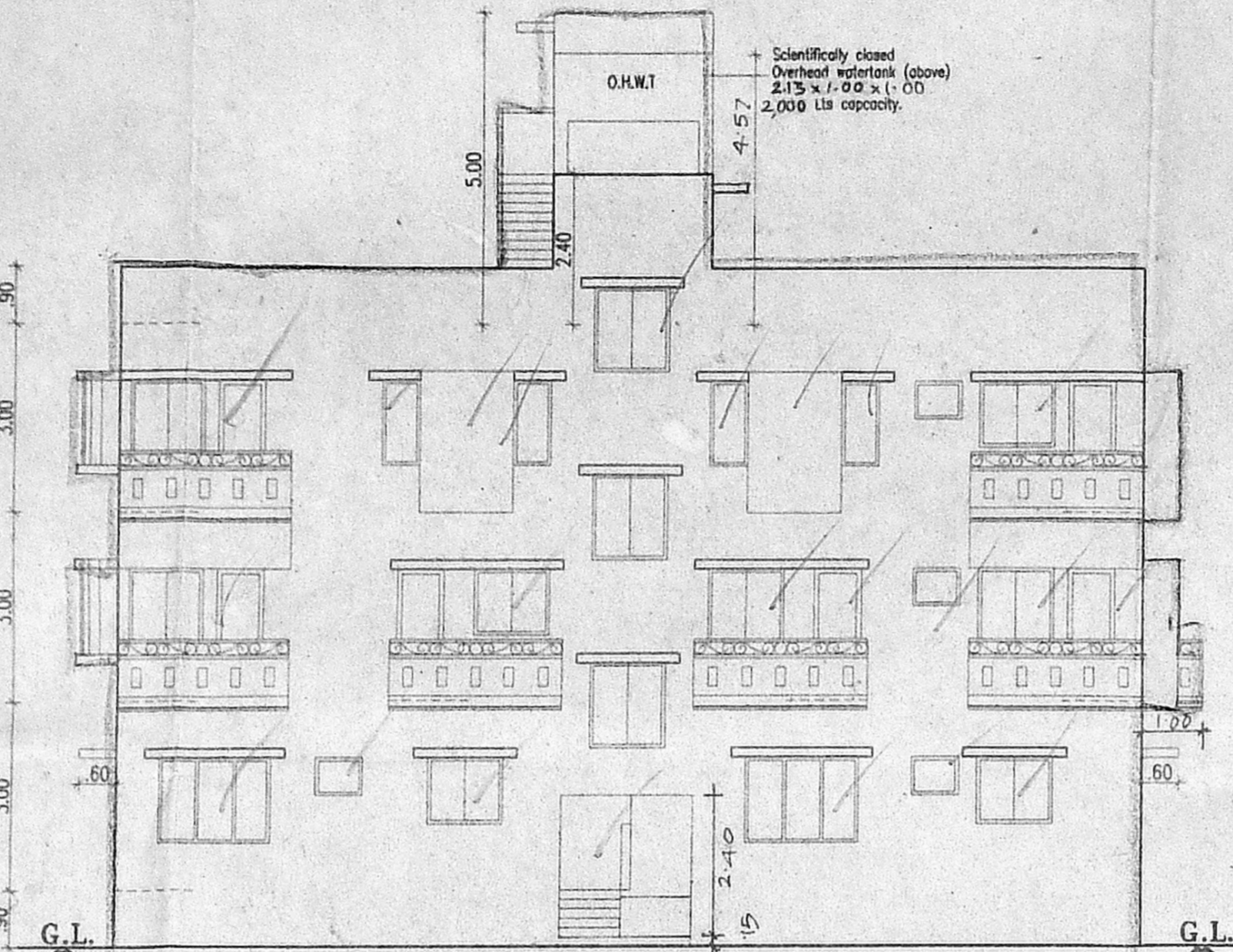

FRONT ELEVATION

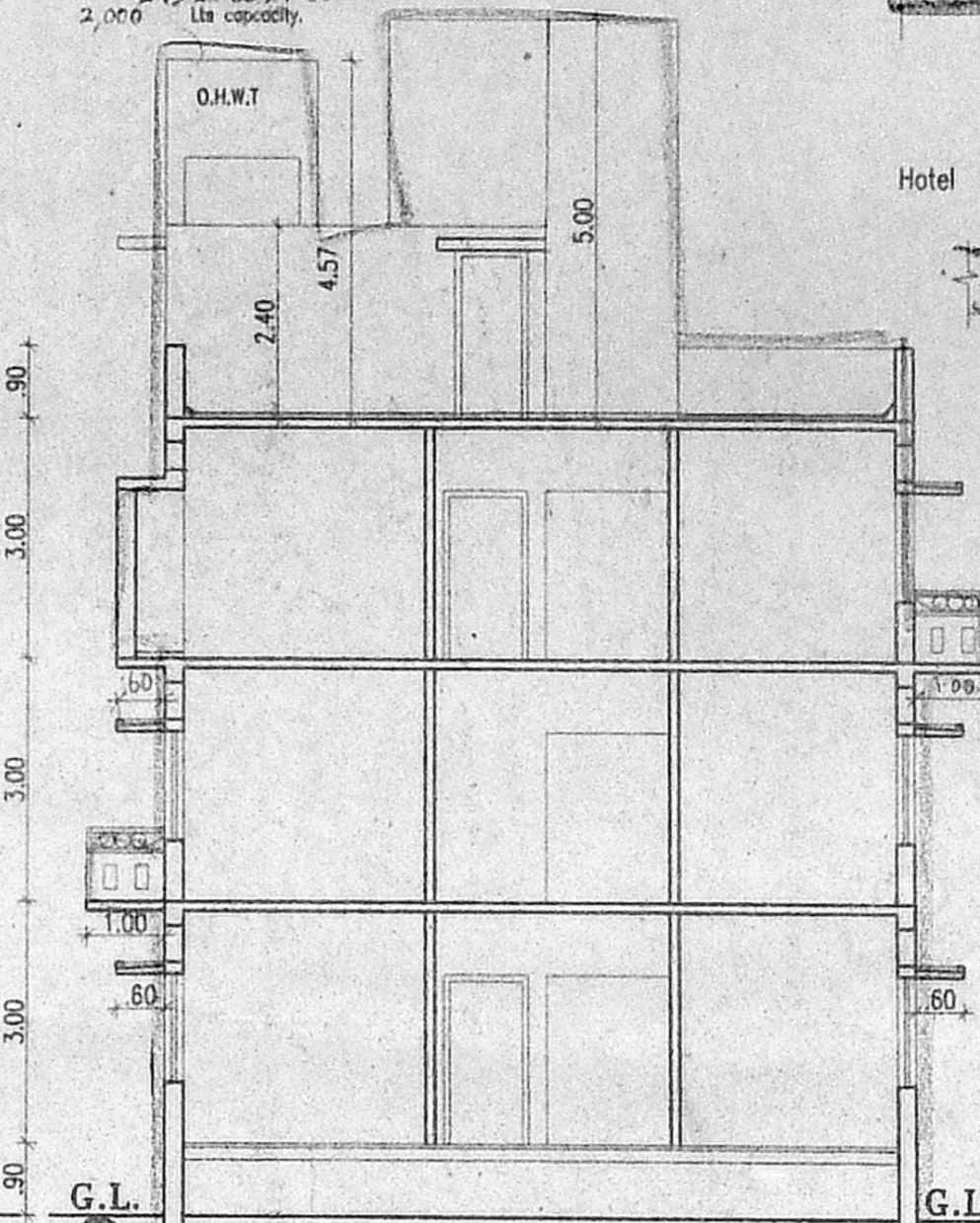

SECTION AT A-A

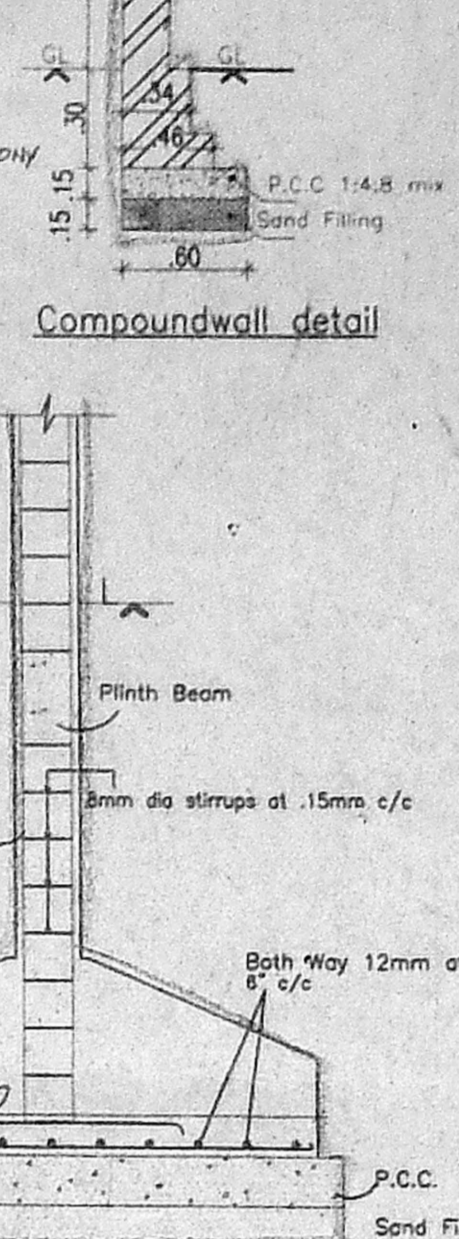
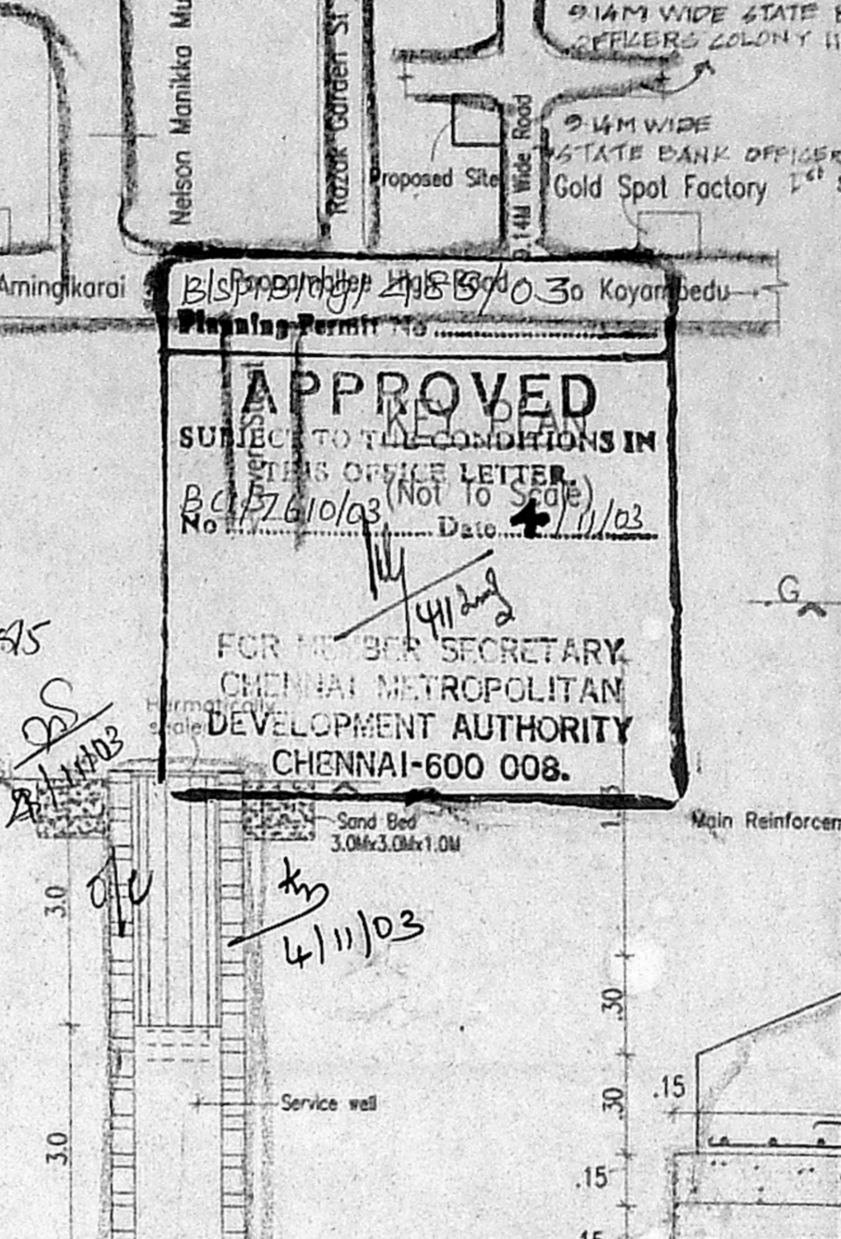

Column Foundation detail

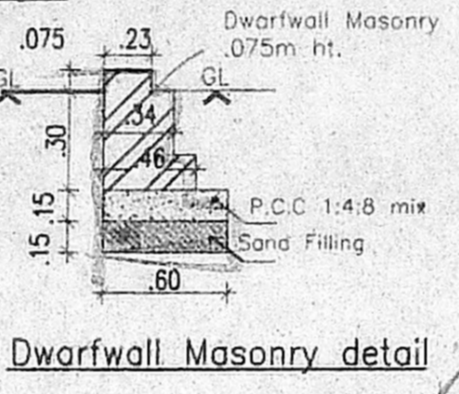

Dwarfwall Masonry detail

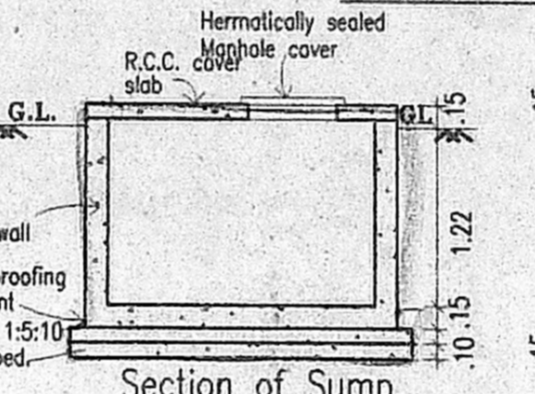

Section of Sump

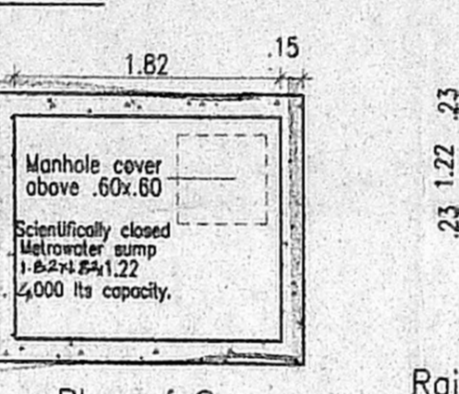

Plan of Sump

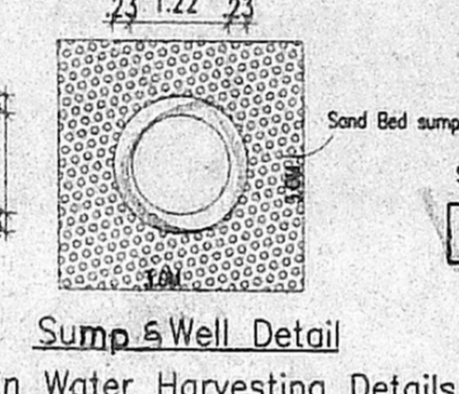

Rain Water Harvesting Details

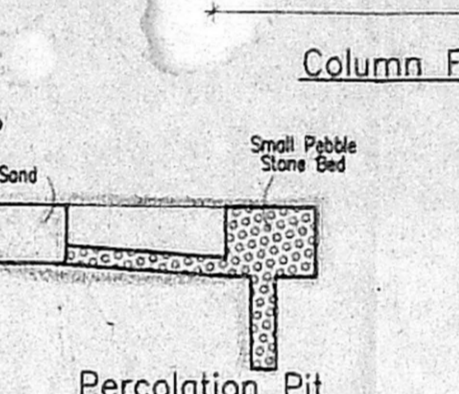

Percolation Pit

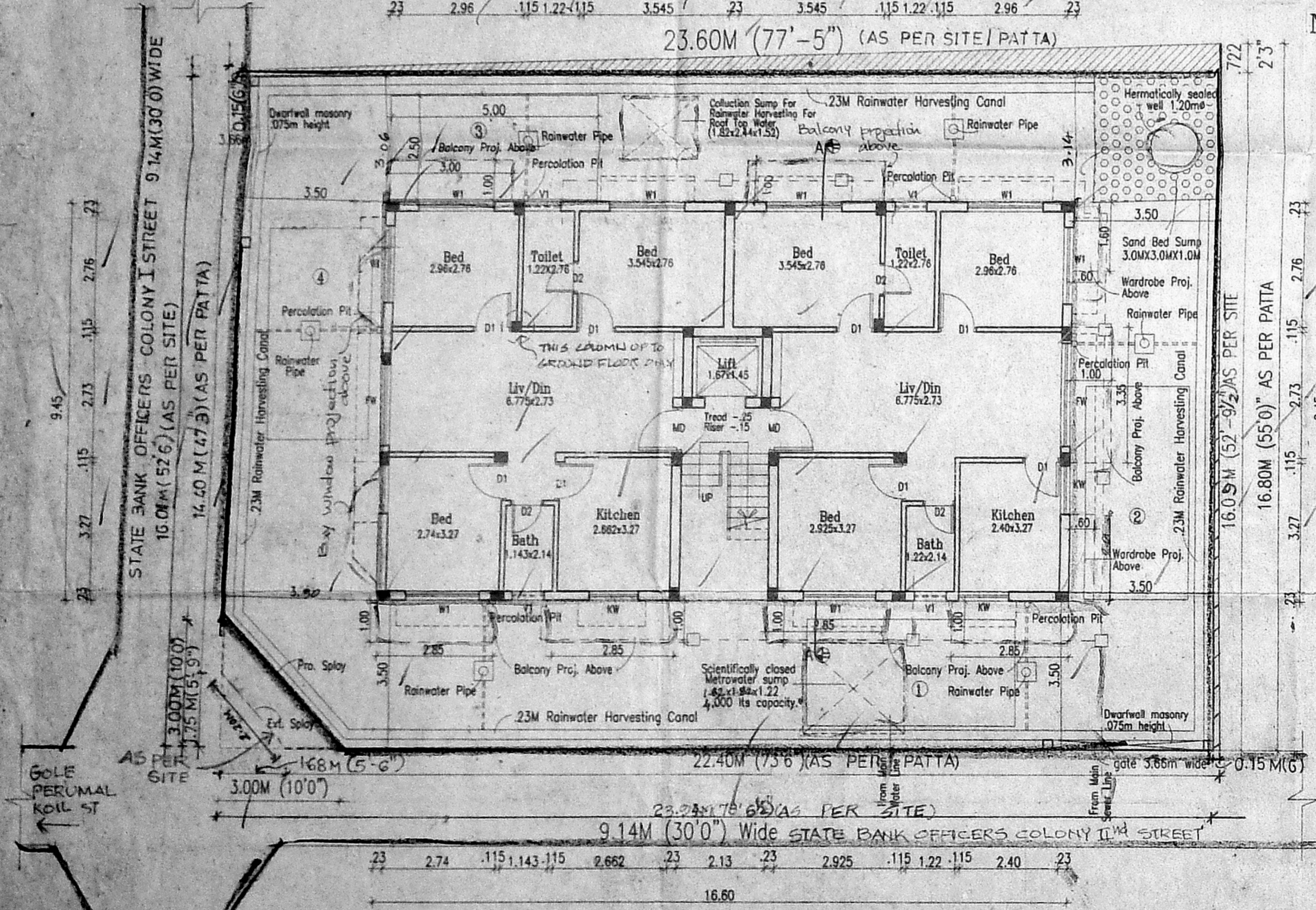

SITE/GROUND FLOOR PLAN

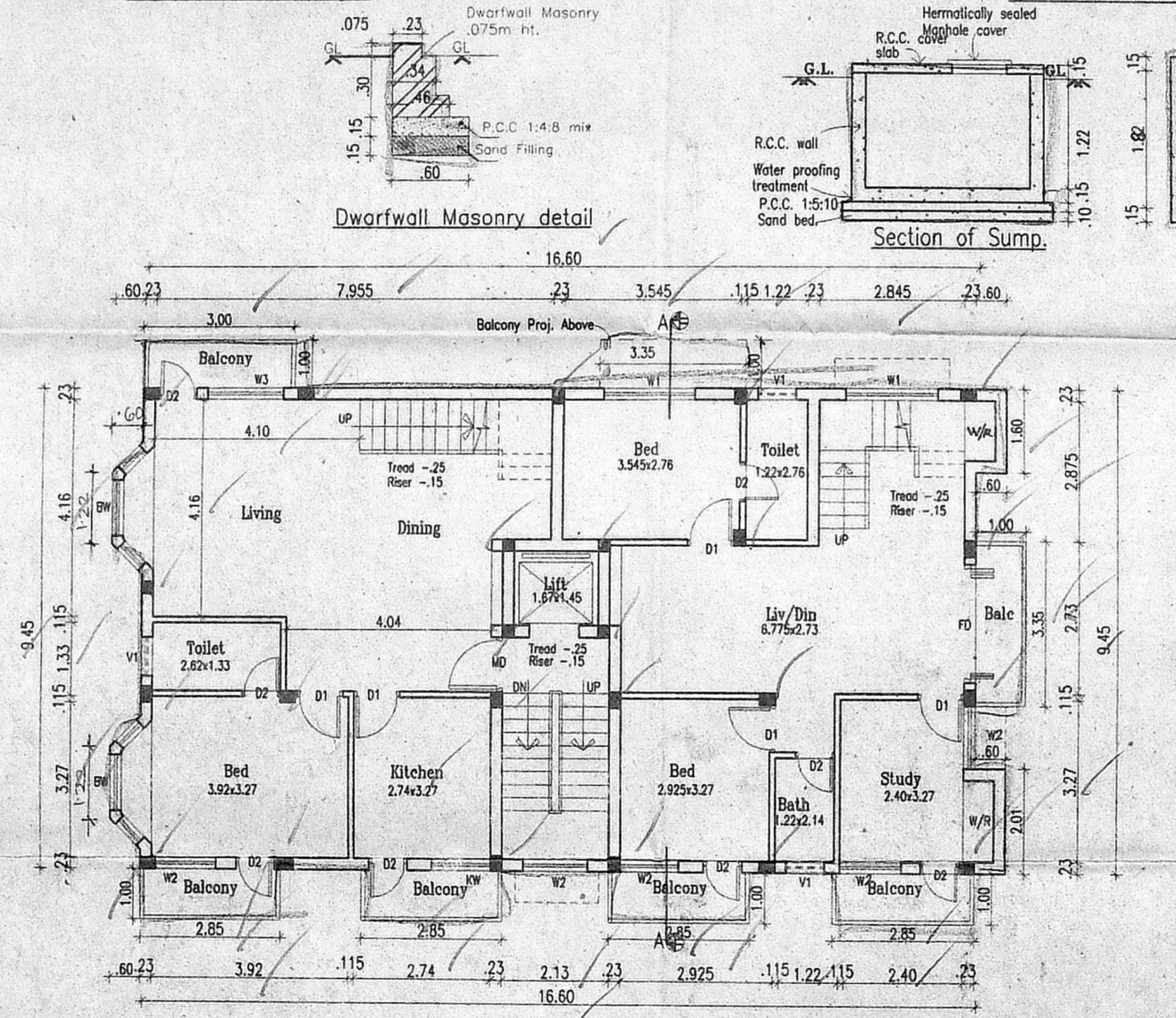

FIRST FLOOR PLAN

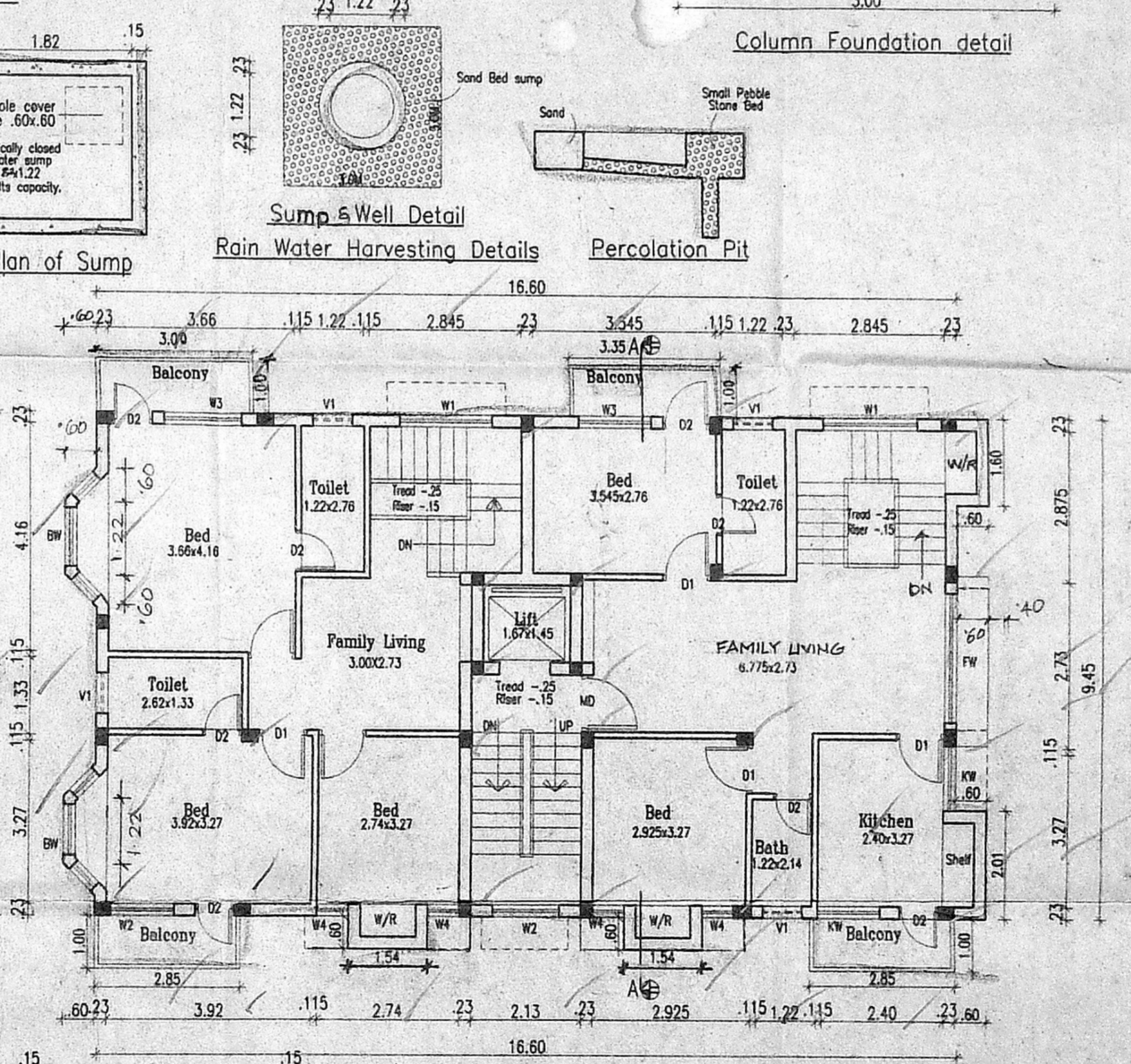

SECOND FLOOR PLAN

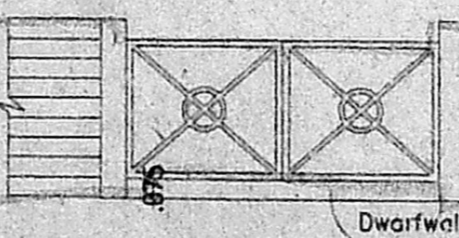

Gate Detail

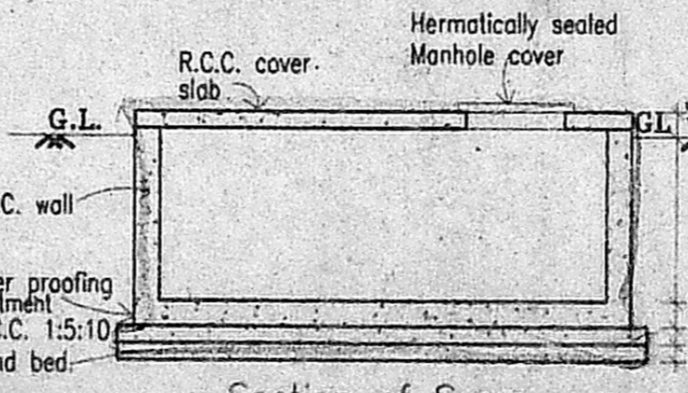

Section of Sump

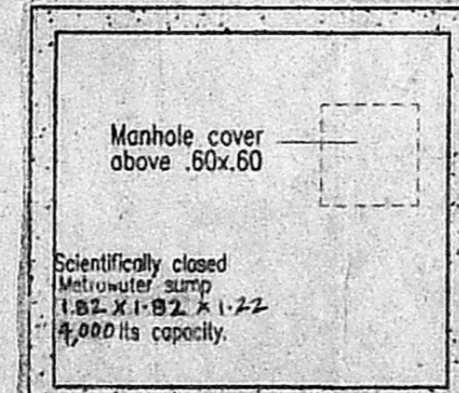

Plan of Sump

Schedule of Joineries.

M.D.	1.07 X 2.13	Glazed Main Door
D1	0.90 X 2.13	Panelled Door
D2	0.76 X 2.13	Panelled Door
FD	2.44 X 2.13	French Door
FW	2.44 X 1.98	French Window
W1	1.83 X 1.37	Window
W2	1.22 X 1.37	Window
W3	1.52 X 1.37	Window
W4	0.60 X 1.37	Window
BW	2.44 X 1.37	Boy Window
KW	1.22 X 1.07	Kitchen Window
V1	0.76 X 1.37	Window

Area Statement

Plot Area	391.00
Ground Floor Area	156.870
First Floor Area	178.610
Second Floor Area	174.000
Total Floor Area	510.238
Parking #	4 Nos
F.S.I Allowed	- 1.50 Times = 586.50 sqm.
F.S.I Achieved	- 1.30 Times = 510.238 sqm.
Plot Coverage	13.05%

- Specifications.
- Foundation : Column footing foundation.
 - Flooring : Mosaic Flooring
 - Super Structure : B.W in C.M 1:5 for R.C.C 1:2:4 in Lintel Beams sunshade etc.,
 - Roof R.C.C 1:2:4 : with requiring thickness
 - Weathering course : Brick jelly lime conc. below the weathering tiles
 - Joinery : Best Indian Country Wood
 - Finishes : Exterior & interior painted with cement paint.

PLAN SHOWING THE PROPOSED BUILDING AT (OLD PLOT NO:10), NEW PLOT NO:9, STATE BANK OFFICERS COLONY, I STREET POONAMALLEE HIGH ROAD, ARUMBAKKAM, CHENNAI-106.

DIVISION - 75
 R.S.NO - 167/PART
 T.S.NO - 5/6
 BLOCK NO - 15
 ZONE - V

All Dimensions are in Metre.
 Scale : 1:100

Colour Index

Proposed Water Line Sewer Line

Boundary Road

Owners Signature.

Architects Signature.

SIVA ANBARASAN
 M. Arch. (I.I.T. Madras), A.I.A.,
 Regd. Architect, C.A. No. 10129, R.A. No. 197,
 53, 1st Fl., 43, Pantheon Rd., Egmore,
 Chennai. S. Ph. 864282, 866033.